

Patient report

Bio-Rad DATE: 03/17/2020
D-10 TIME: 04:36 PM
S/N: #DJ4I016123 Software version: 4.30-2
Sample ID: 10681234
Injection date 03/17/2020 03:59 PM
Injection #: 45 Method: HbA1c
Rack #: --- Rack position: 5

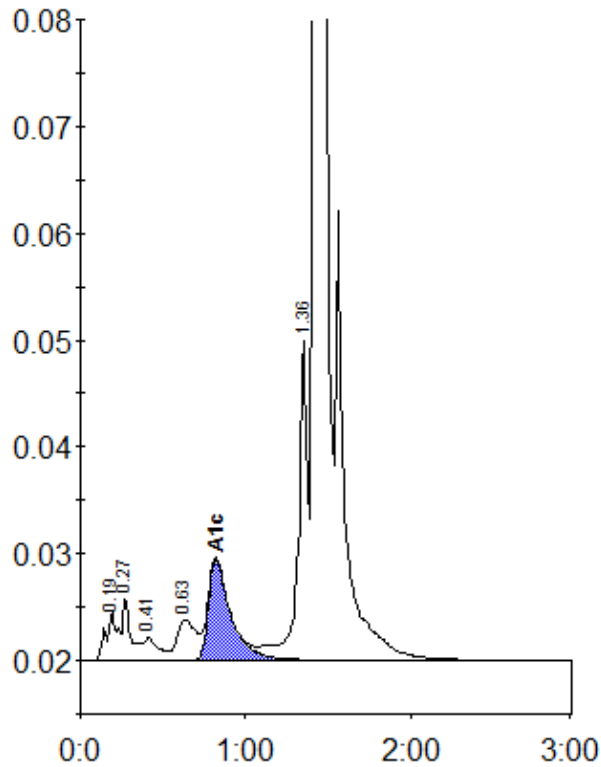

Peak table - ID: 10681234

| Peak | R.time | Height | Area | Area % |
|-------------|--------|---------|---------|--------|
| A1a | 0.19 | 4708 | 22758 | 1.0 |
| A1b | 0.27 | 5952 | 19421 | 0.8 |
| F | 0.41 | 2123 | 13164 | 0.6 |
| LA1c/CHb-1 | 0.63 | 3810 | 30079 | 1.3 |
| A1c | 0.82 | 9419 | 87731 | 5.5 |
| P3 | 1.36 | 29920 | 117555 | 5.0 |
| A0 | 1.42 | 676776 | 2037146 | 87.5 |
| Total Area: | | 2327855 | | |

| | |
|----------------|-----|
| Concentration: | % |
| A1c | 5.5 |